

DEBRA DUGGAN
507 BROAD ST.
SUITE 102
LAKE GENEVA WI. 53147

PLAT OF SURVEY

-OF-

LOT 127 STURWOOD ADDITION NO. 7, ACCORDING TO THE PLAT
RECORDED IN VOLUME 14 OF PLATS, PAGES 35 AND 36, CITY OF
LAKE GENEVA, WALWORTH COUNTY, WISCONSIN.

KROTT SURVEYING INC.

N3705 WILLOW BEND LANE
LAKE GENEVA WI. 53147
PHONE # (262)248-3697
FAX # (262)249-0639

C.L. DODGE STREET

(50' WIDE)

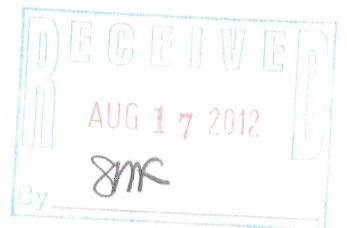
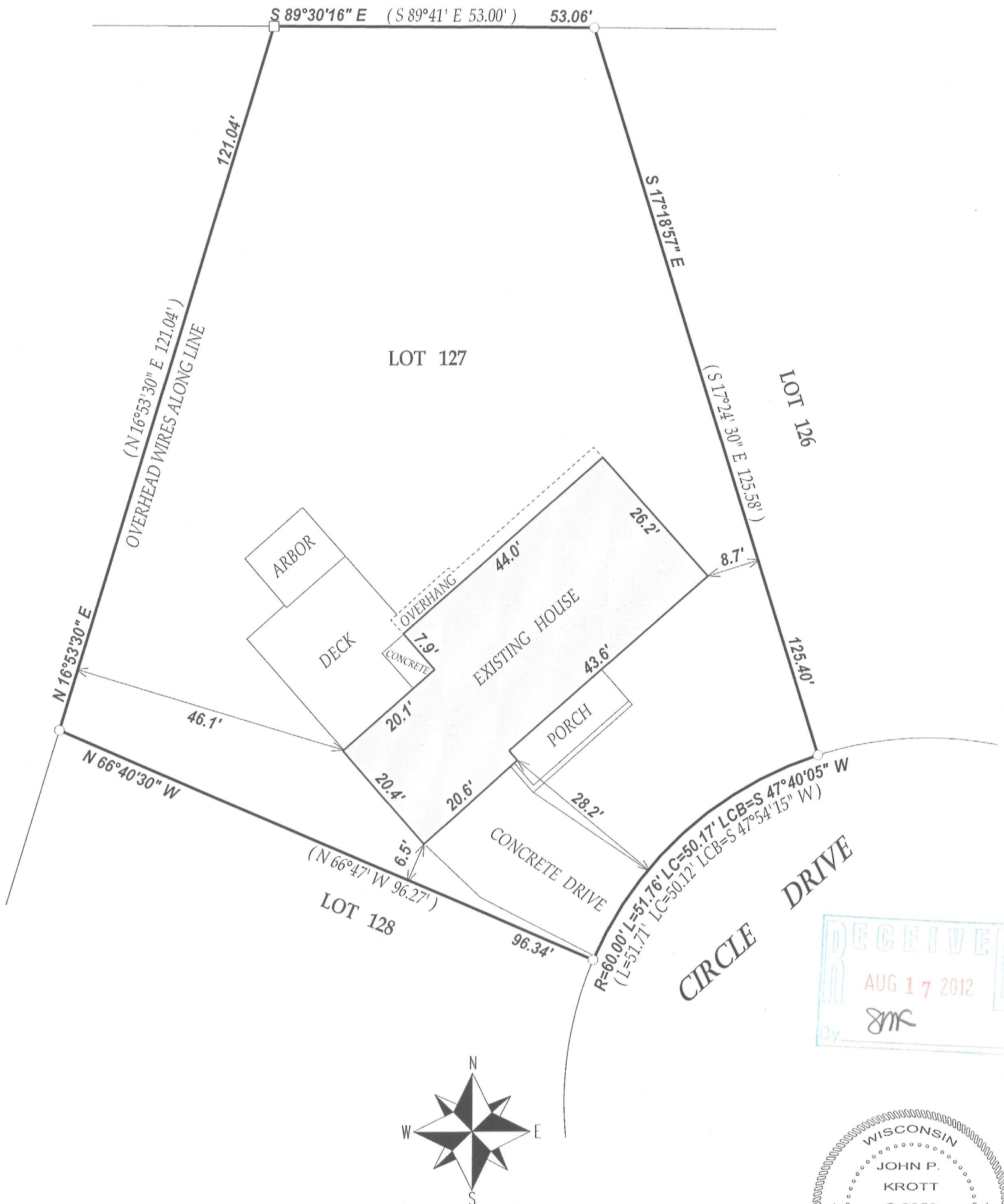

DATED THIS 30th DAY OF JULY 2012

John P. Krott

JOHN KROTT S - 2258
Wisconsin Registered Land Surveyor
(original if signed in red)

LEGEND

- FOUND IRON PIPE
- FOUND IRON BAR
- SET IRON BAR

(XX) RECORDED AS
TAX ID # ZST700004
JOB # 12-099

I have surveyed the above-described property and the above map is a true representation thereof and shows the size and location of the property, its exterior boundaries, the location and dimensions of all structures thereon, fences apparent easements and roadways and visible encroachments, if any.

This survey is made for the exclusive use of the present owners of the property, and also those who purchase, mortgage, or insure the title thereto within one (1) year from date hereof; and as to them I warrant the accuracy of said survey map.

007-2884